

GEORGE T. DUNHAM  
SURVEYING & SUBDIVIDING  
DELANAV, WISCONSIN

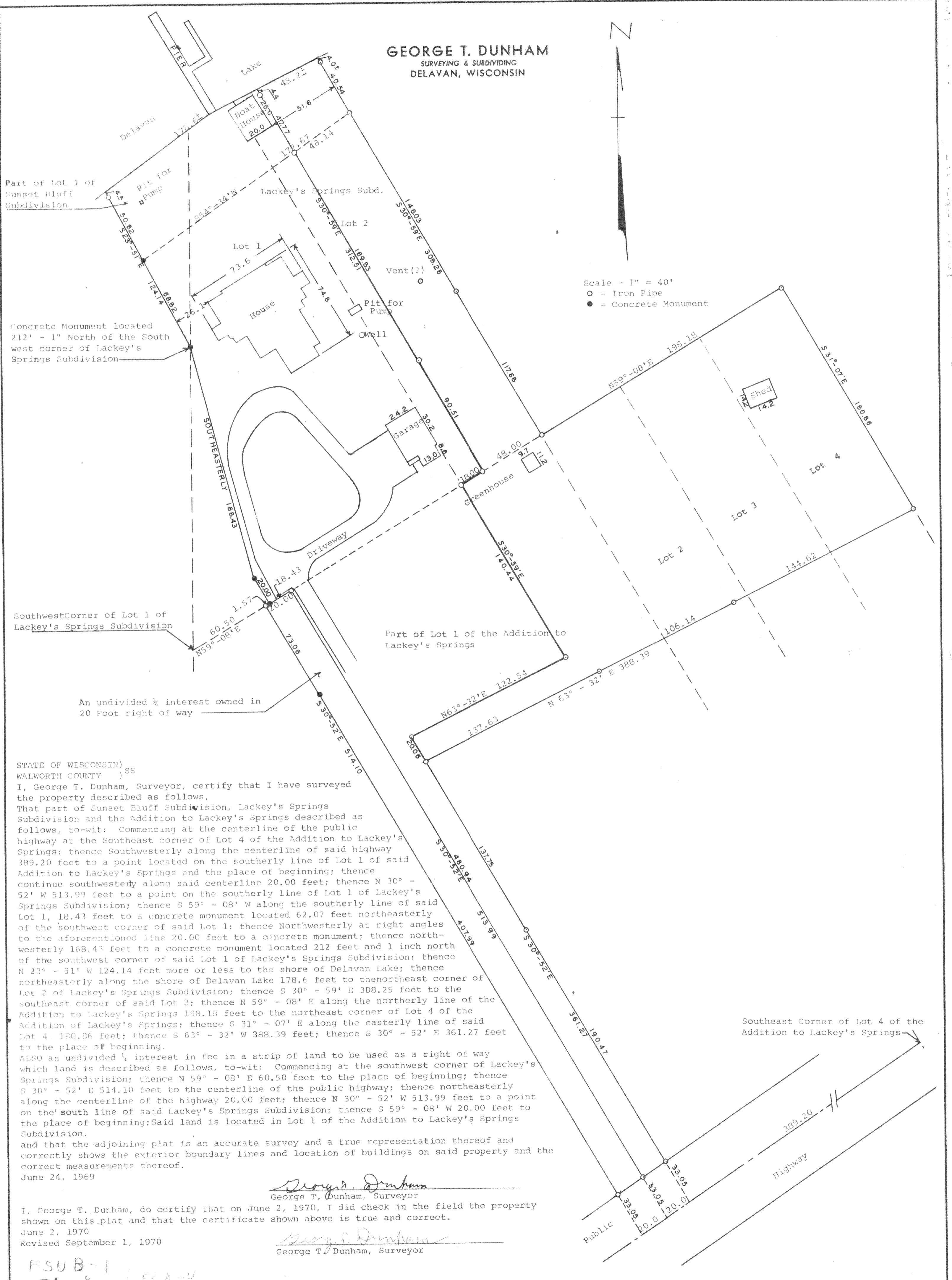

Scale - 1" = 40'  
○ = Iron Pipe  
● = Concrete Monument

Concrete Monument located 212' - 1" North of the South west corner of Lackey's Springs Subdivision

Southwest Corner of Lot 1 of Lackey's Springs Subdivision

An undivided 1/4 interest owned in 20 Foot right of way

STATE OF WISCONSIN) SS  
WALWORTH COUNTY )  
I, George T. Dunham, Surveyor, certify that I have surveyed the property described as follows, That part of Sunset Bluff Subdivision, Lackey's Springs Subdivision and the Addition to Lackey's Springs described as follows, to-wit: Commencing at the centerline of the public highway at the Southeast corner of Lot 4 of the Addition to Lackey's Springs; thence Southwesterly along the centerline of said highway 389.20 feet to a point located on the southerly line of Lot 1 of said Addition to Lackey's Springs and the place of beginning; thence continue southwesterly along said centerline 20.00 feet; thence N 30° - 52' W 513.99 feet to a point on the southerly line of Lot 1 of Lackey's Springs Subdivision; thence S 59° - 08' W along the southerly line of said Lot 1, 18.43 feet to a concrete monument located 62.07 feet northeasterly of the southwest corner of said Lot 1; thence Northwesterly at right angles to the aforementioned line 20.00 feet to a concrete monument; thence northwesterly 168.43 feet to a concrete monument located 212 feet and 1 inch north of the southwest corner of said Lot 1 of Lackey's Springs Subdivision; thence N 23° - 51' W 124.14 feet more or less to the shore of Delavan Lake; thence northeasterly along the shore of Delavan Lake 178.6 feet to the northeast corner of Lot 2 of Lackey's Springs Subdivision; thence S 30° - 59' E 308.25 feet to the southeast corner of said Lot 2; thence N 59° - 08' E along the northerly line of the Addition to Lackey's Springs 198.18 feet to the northeast corner of Lot 4 of the Addition to Lackey's Springs; thence S 31° - 07' E along the easterly line of said Lot 4, 180.86 feet; thence S 63° - 32' W 388.39 feet; thence S 30° - 52' E 361.27 feet to the place of beginning.

ALSO an undivided 1/4 interest in fee in a strip of land to be used as a right of way which land is described as follows, to-wit: Commencing at the southwest corner of Lackey's Springs Subdivision; thence N 59° - 08' E 60.50 feet to the place of beginning; thence S 30° - 52' E 514.10 feet to the centerline of the public highway; thence northeasterly along the centerline of the highway 20.00 feet; thence N 30° - 52' W 513.99 feet to a point on the south line of said Lackey's Springs Subdivision; thence S 59° - 08' W 20.00 feet to the place of beginning; Said land is located in Lot 1 of the Addition to Lackey's Springs Subdivision. and that the adjoining plat is an accurate survey and a true representation thereof and correctly shows the exterior boundary lines and location of buildings on said property and the correct measurements thereof.

Southeast Corner of Lot 4 of the Addition to Lackey's Springs

*George T. Dunham*  
George T. Dunham, Surveyor

I, George T. Dunham, do certify that on June 2, 1970, I did check in the field the property shown on this plat and that the certificate shown above is true and correct.  
June 2, 1970  
Revised September 1, 1970

*George T. Dunham*  
George T. Dunham, Surveyor

FSUB-1  
FL-2 and FLA-4